



EITHER

TOO, EITHER, SO, NEITHER





EITHER

WE USE **EITHER**
TO **AGREE** WITH
SOMEONE

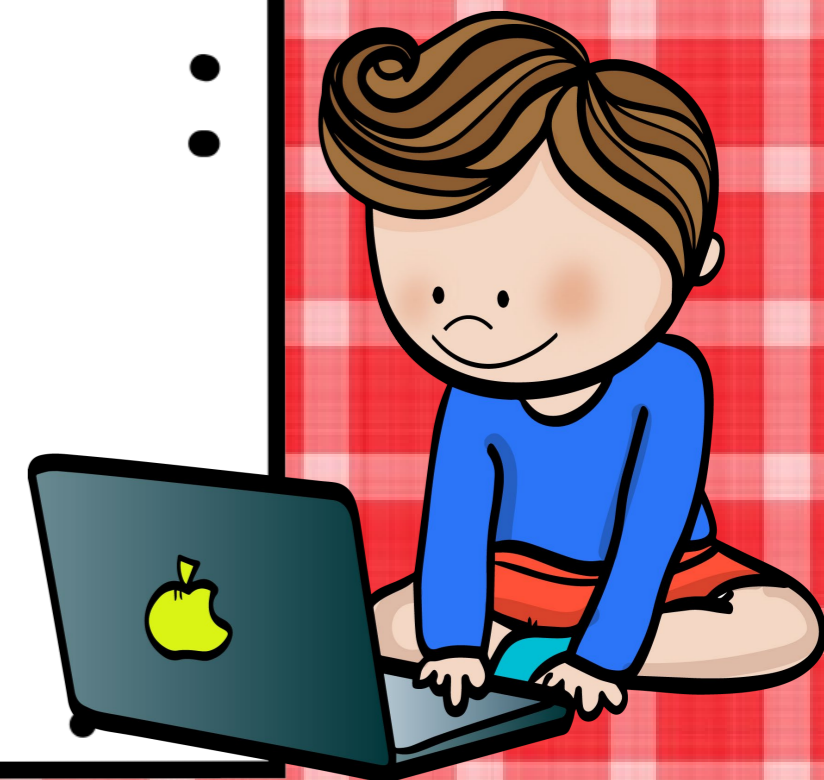



EITHER

WE USE **EITHER**
AFTER A
NEGATIVE
SENTENCE

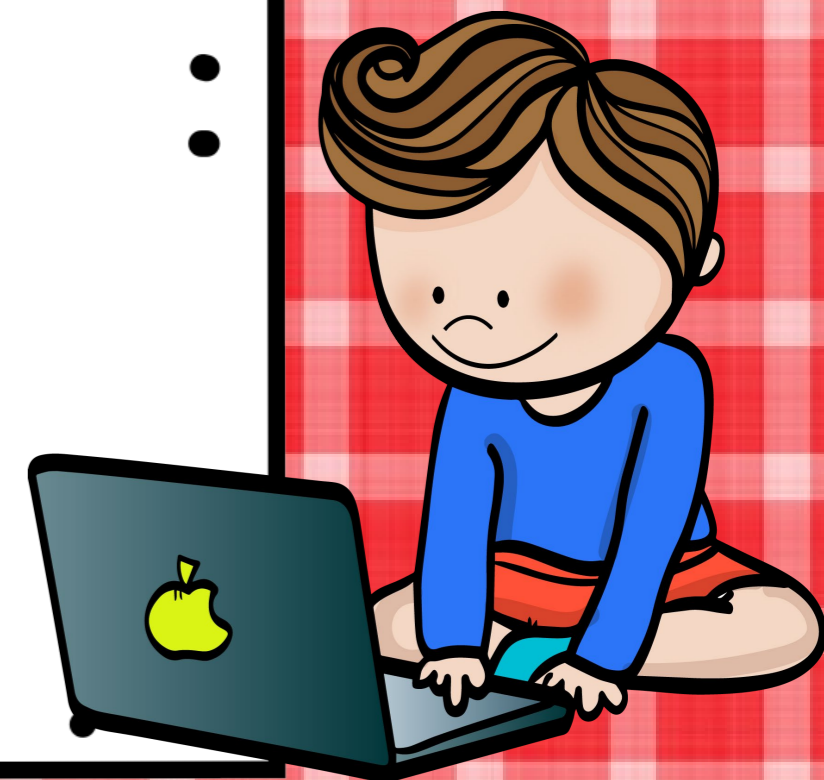



EITHER

1. IDENTIFY

GRAMMAR

STRUCTURE

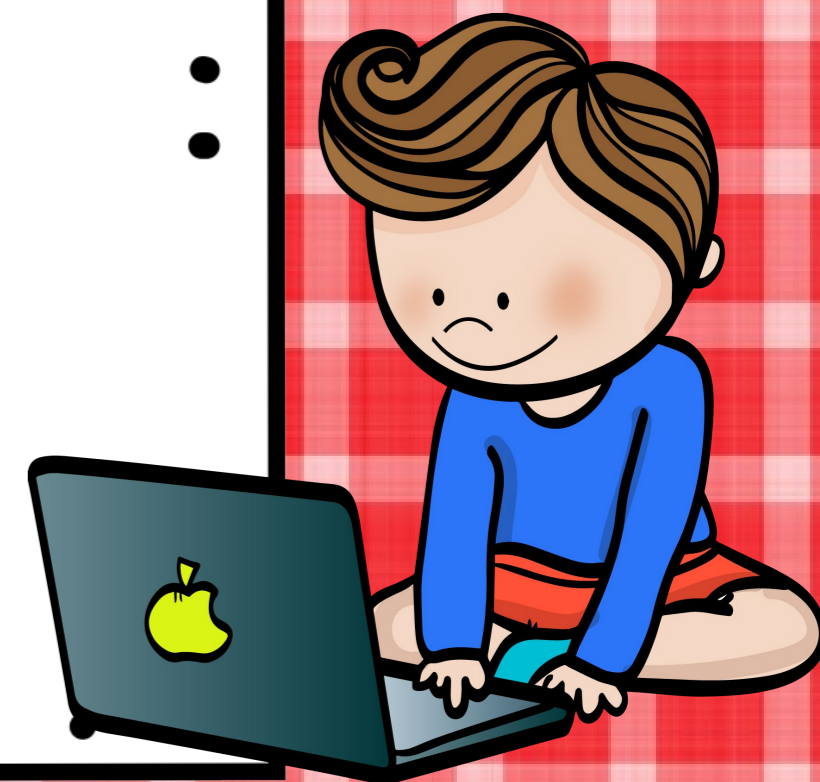



EITHER

2. IDENTIFY

AUXILIARY OR

MODAL VERB

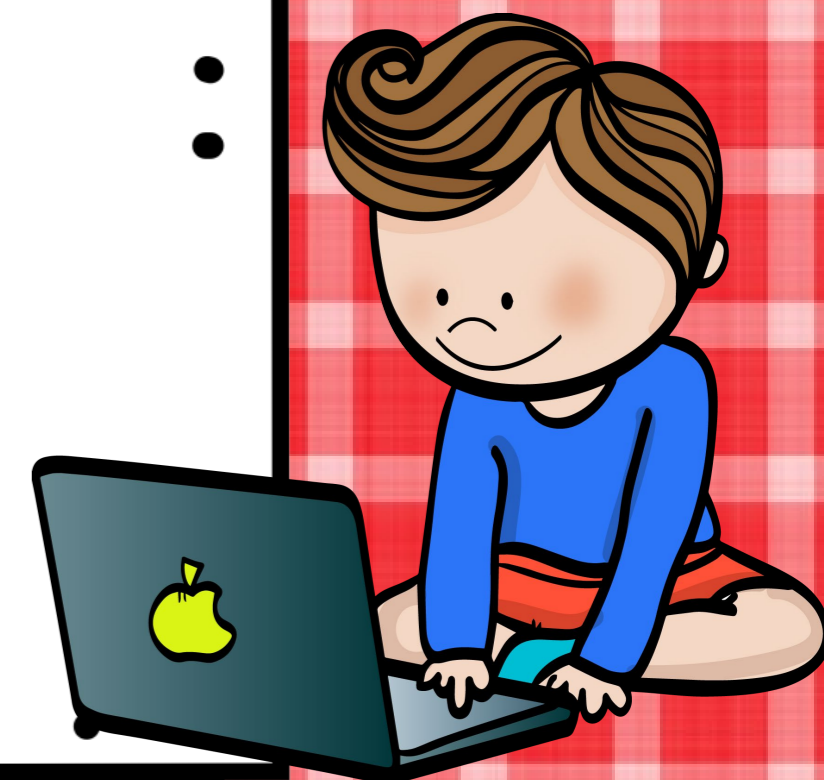



EXAMPLES

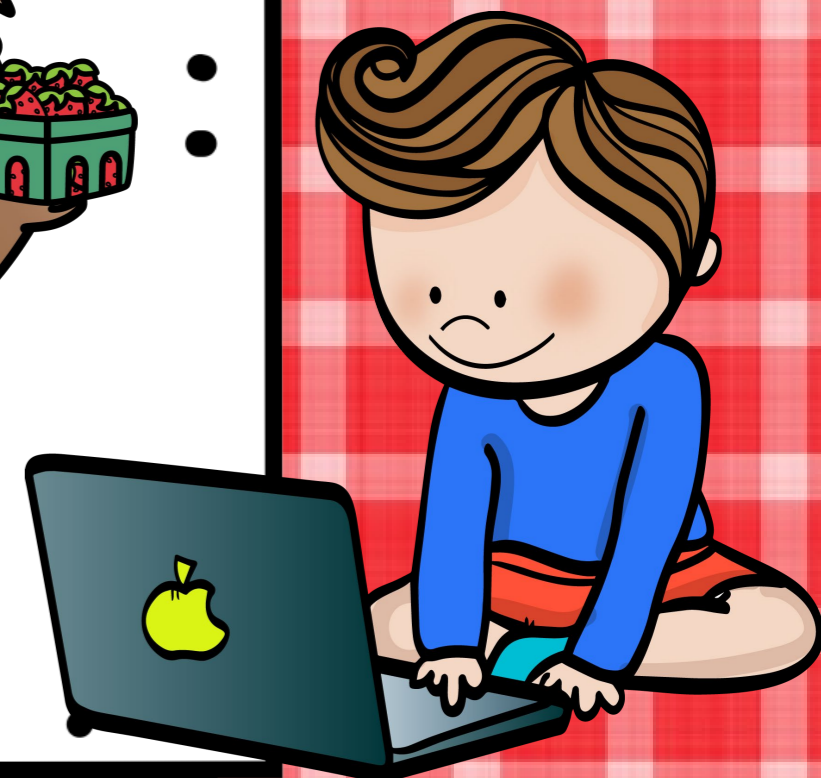



VERB TO BE
(PRESENT)
AM / IS /
ARE



I'M NOT A
PROFESSIONAL
PHOTOGRAPHER.

1



THEY
AREN'T PROFESSIONAL
PHOTOGRAPHERS

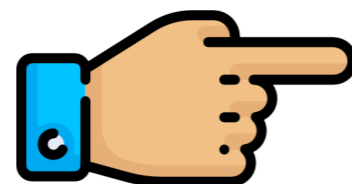

EITHER.

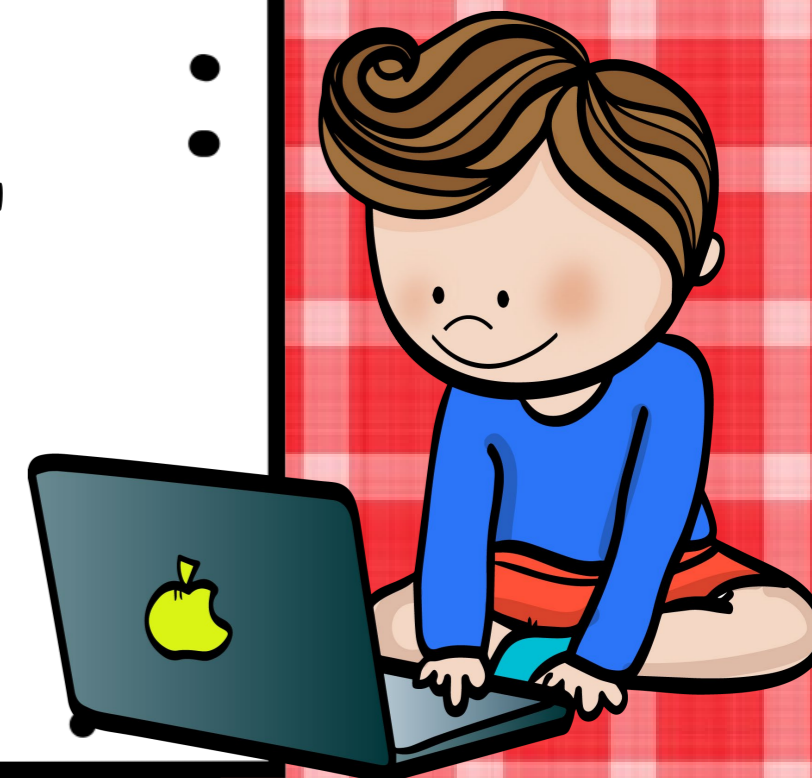



**VERB TO BE
(PRESENT)
AM / IS /
ARE**



**I'M NOT A
PROFESSIONAL
PHOTOGRAPHER.**

1



**THEY
AREN'T
EITHER.**

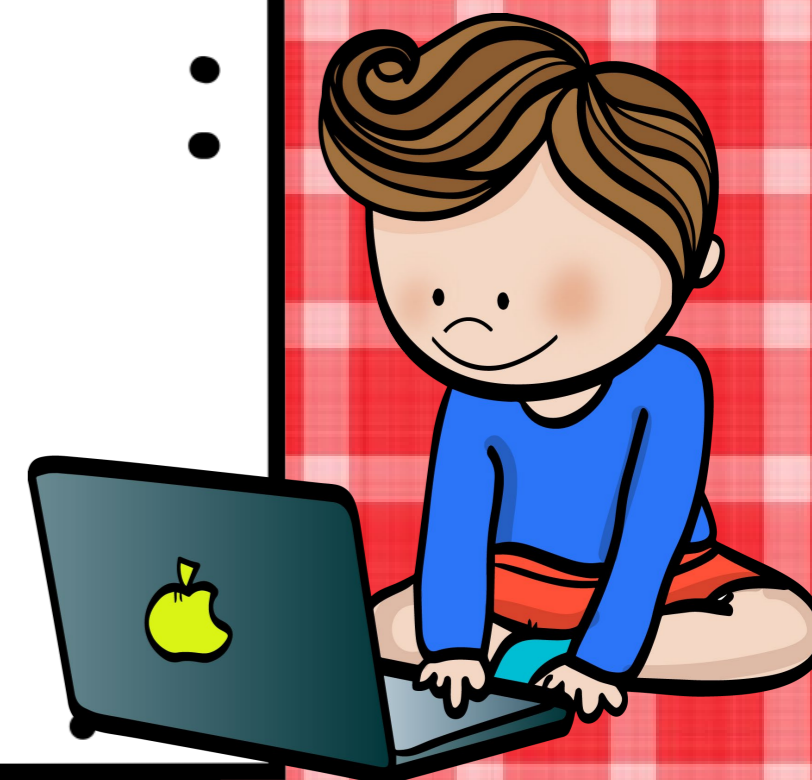



VERB TO BE
(PRESENT)
AM / IS /
ARE



I'M NOT A
PROFESSIONAL
PHOTOGRAPHER.

1



SHE
ISN'T A PROFESSIONAL
PHOTOGRAPHER

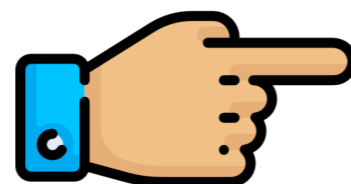

EITHER.

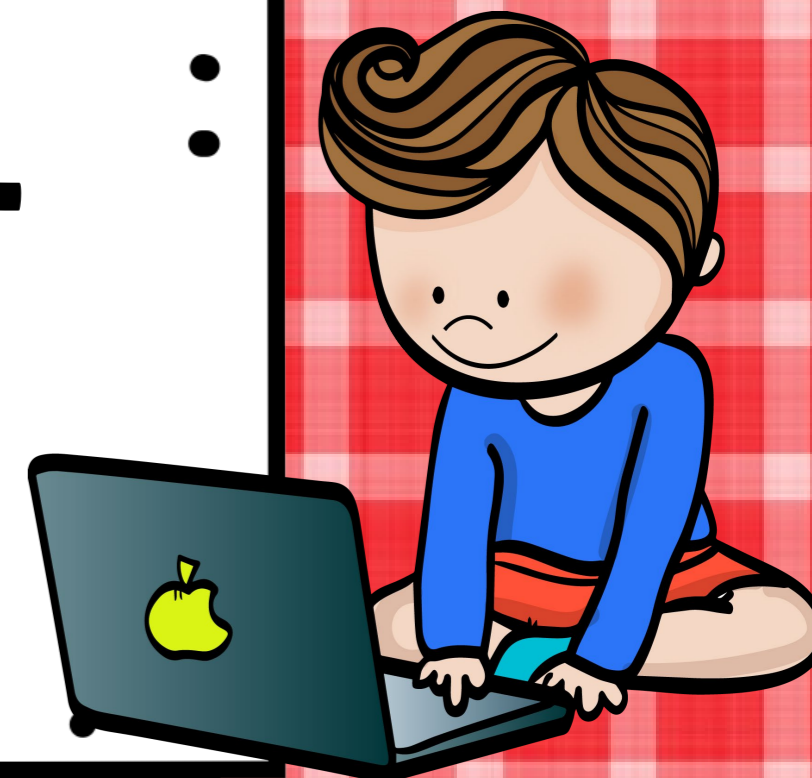



VERB TO BE
(PRESENT)
AM / IS /
ARE



I'M NOT A
PROFESSIONAL
PHOTOGRAPHER.

1



SHE
ISN'T
EITHER.





PAST
PERFECT
HAD



HE HADN'T
WORKED AT A
FAST-FOOD
RESTAURANT.

2



WE
HADN'T WORKED AT A
FAST-FOOD RESTAURANT
EITHER.

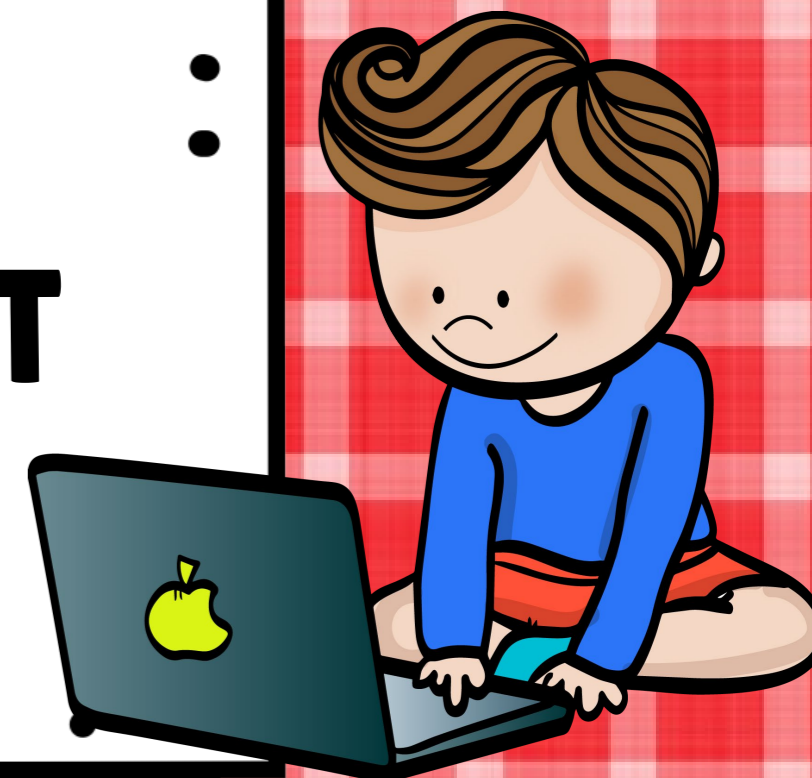
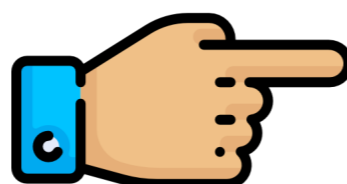



PAST
PERFECT
HAD



HE HADN'T
WORKED AT A
FAST-FOOD
RESTAURANT.

2



WE
HADN'T
EITHER.





PAST
PERFECT
HAD



HE HADN'T
WORKED AT A
FAST-FOOD
RESTAURANT.

2



YOU
HADN'T WORKED AT A
FAST-FOOD RESTAURANT
EITHER.

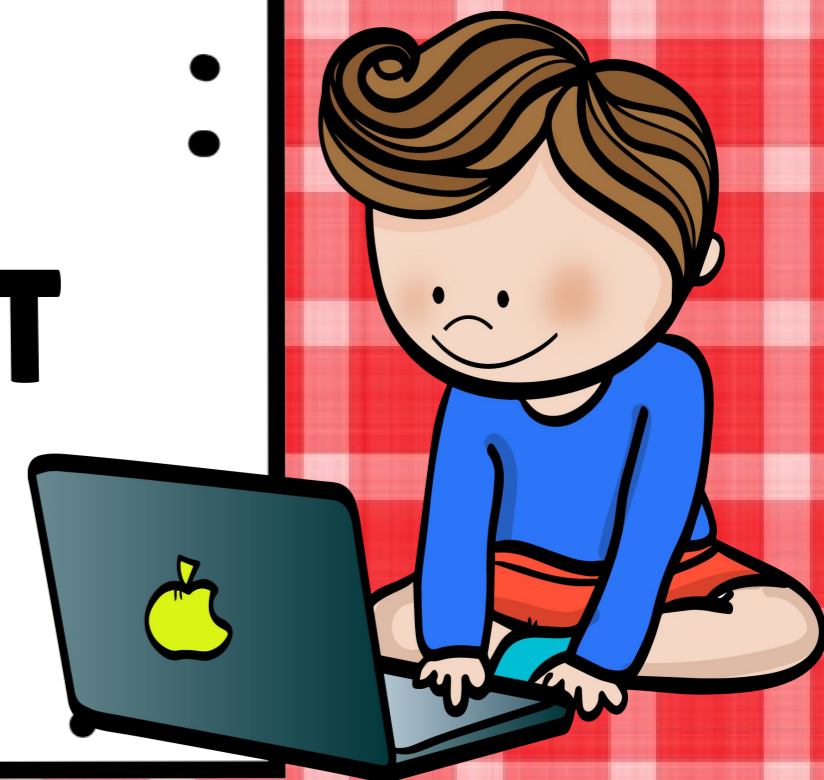
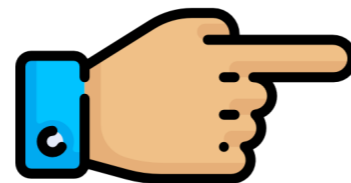



PAST
PERFECT
HAD



HE HADN'T
WORKED AT A
FAST-FOOD
RESTAURANT.

2



YOU
HADN'T
EITHER.

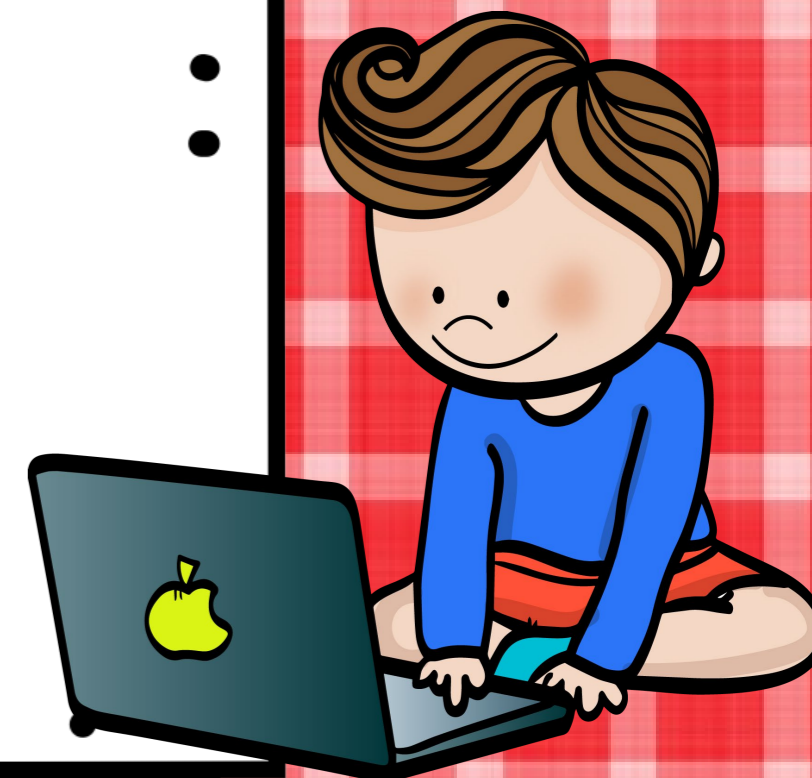



PAST
CONTINUOUS
WAS / WERE



I WASN'T
SELLING
VEGETABLES
YESTERDAY.

3



THEY
WEREN'T SELLING
VEGETABLES YESTERDAY
EITHER.

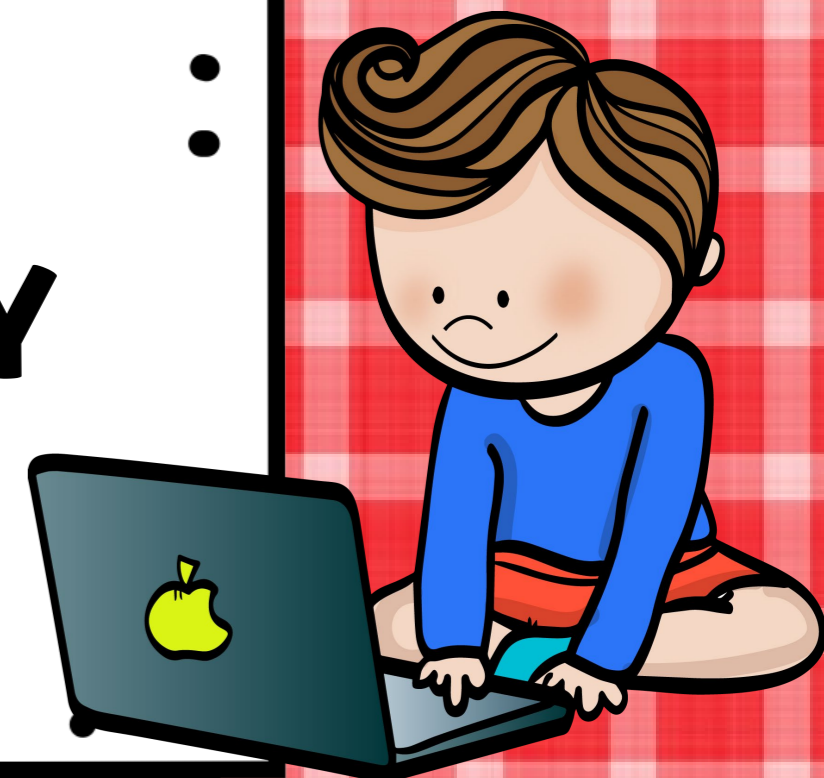
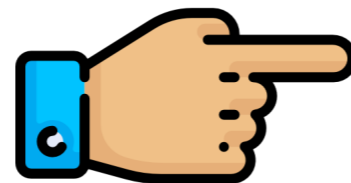



PAST
CONTINUOUS
WAS / WERE



**I WASN'T
SELLING
VEGETABLES
YESTERDAY.**

3



**THEY
WEREN'T
EITHER.**





PAST
CONTINUOUS
WAS / WERE



I WASN'T
SELLING
VEGETABLES
YESTERDAY.

3



SHE
WASN'T SELLING
VEGETABLES YESTERDAY
EITHER.

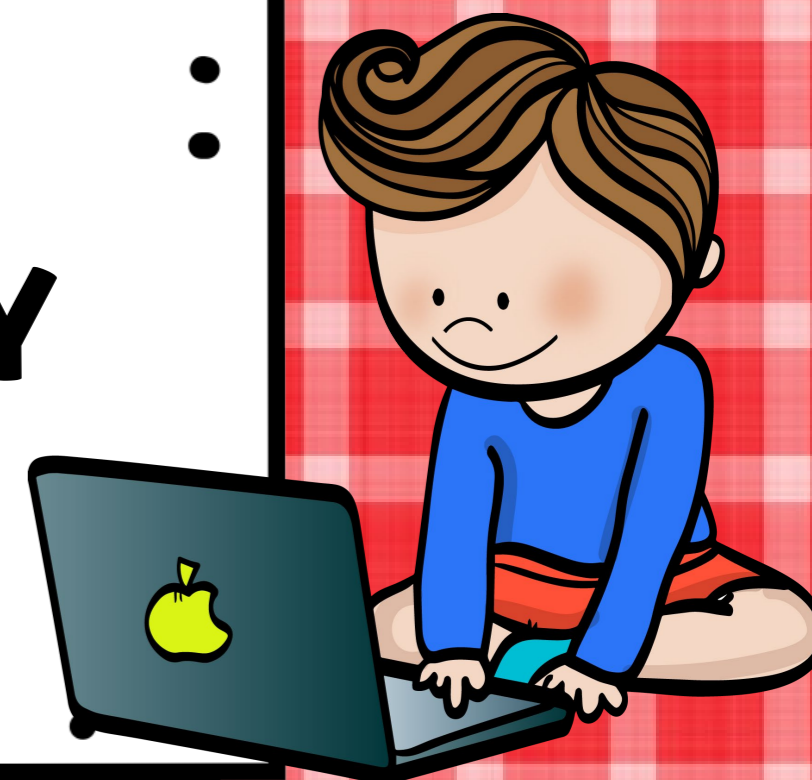
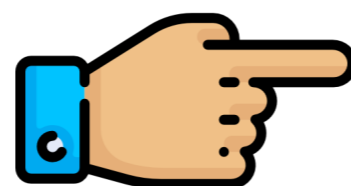



PAST
CONTINUOUS
WAS / WERE



I WASN'T
SELLING
VEGETABLES
YESTERDAY.

3



SHE
WASN'T
EITHER.





**MODAL
VERB
MUST**



**YOU MUSTN'T
BE RUDE TO
CUSTOMERS.**

4



**I
MUSTN'T BE RUDE TO
CUSTOMERS
EITHER.**

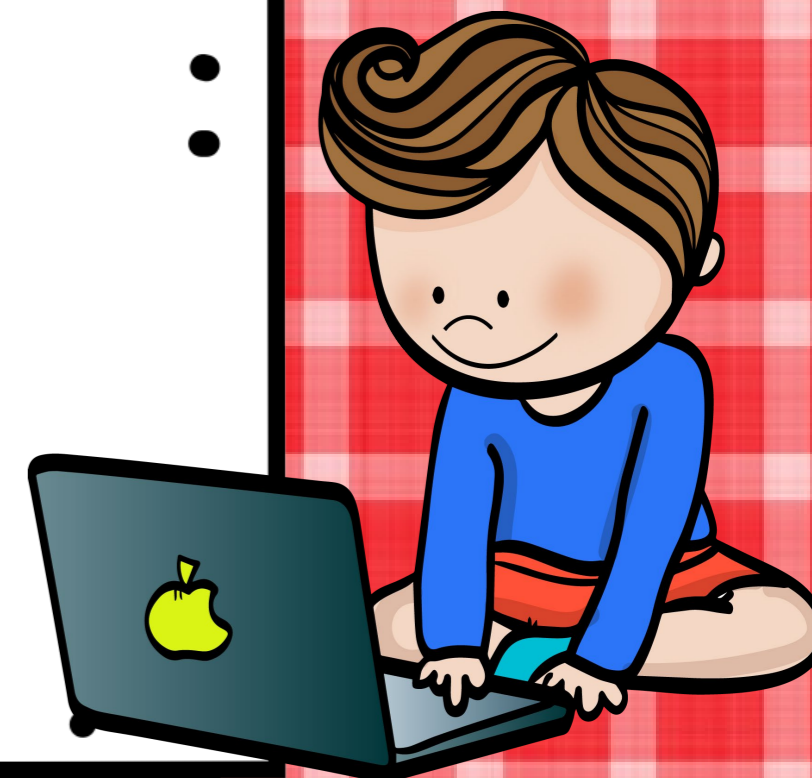
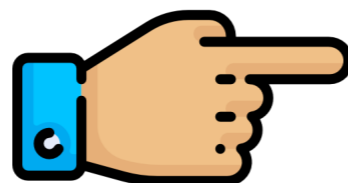



**MODAL
VERB
MUST**



**YOU MUSTN'T
BE RUDE TO
CUSTOMERS.**

4



**I
MUSTN'T
EITHER.**

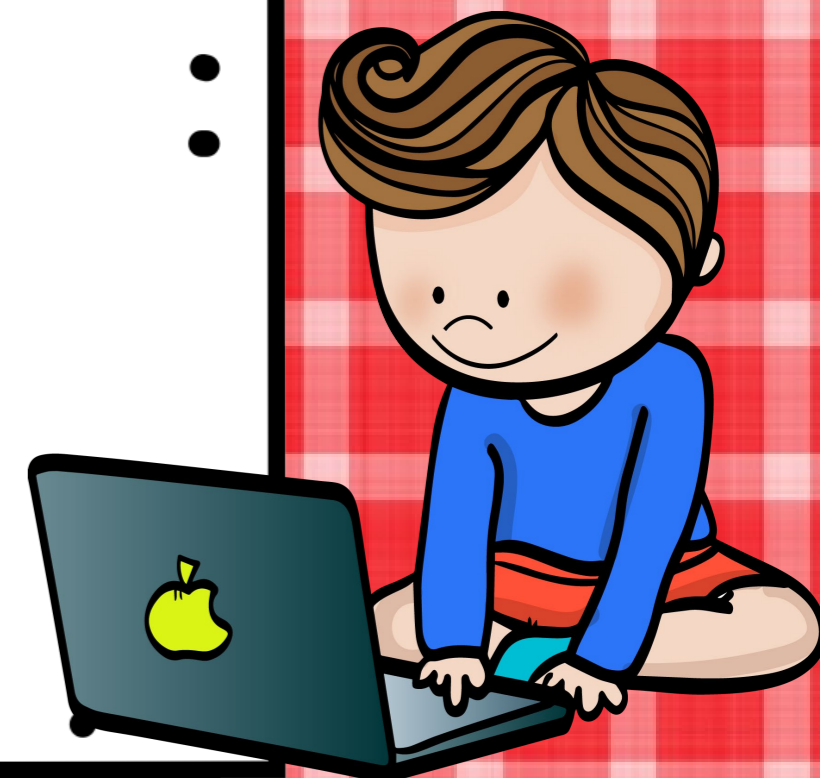

MODAL
VERB
MUST



YOU MUSTN'T
BE RUDE TO
CUSTOMERS.

4



WE
MUSTN'T BE RUDE
TO CUSTOMERS
EITHER.

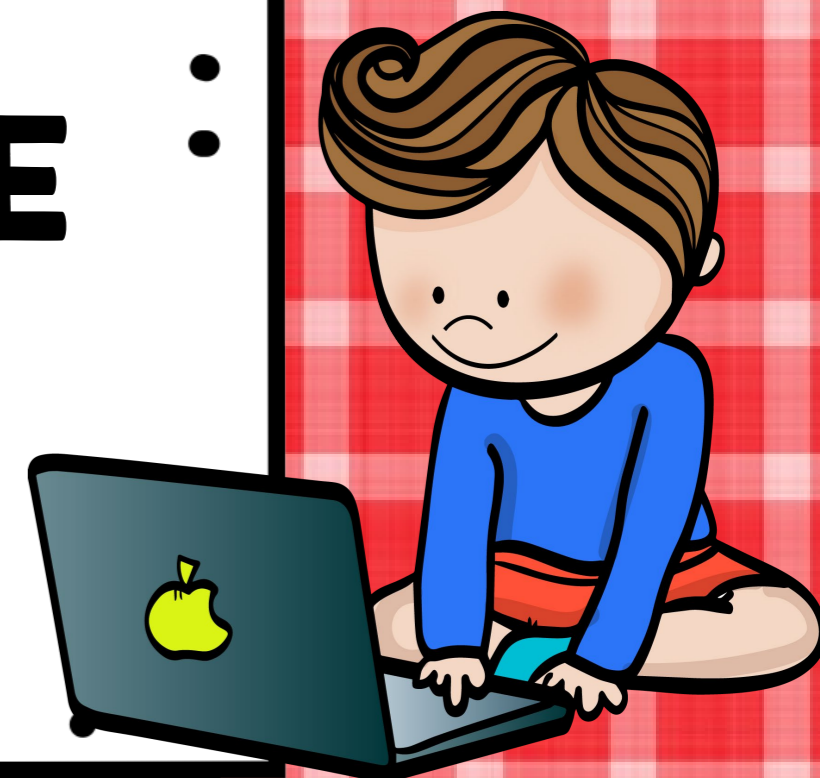
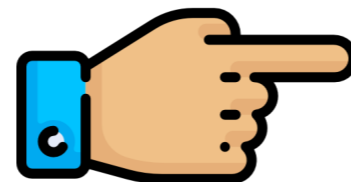



MODAL
VERB
MUST



YOU MUSTN'T
BE RUDE TO
CUSTOMERS.

4



WE
MUSTN'T
EITHER.





DERECHOS DE USO:

Queda prohibido vender o hacer uso comercial de cualquier parte del material y videos encontrados en el canal de YouTube y sitio web de: Inglés Paso a Paso con Lucie / Cursos de Inglés ATS.

No se puede alterar ninguna parte de este material para venderlo o usarlo como parte de un curso en linea o presencial, editarlo, cargarlo a redes sociales, o hacer cualquier otro uso que no esté autorizado por escrito.

GRAPHIC CREDITS



Bubbly Borders and more!

